

WEST SUSSEX COUNTY COUNCIL
((HORSHAM DISTRICT) (PARKING PLACES AND TRAFFIC REGULATION)
(CONSOLIDATION No.2) ORDER 2006)
(QUEENSWAY AMENDMENT) ORDER 2011

HORSHAM : LOCATION OF WAITING RESTRICTIONS

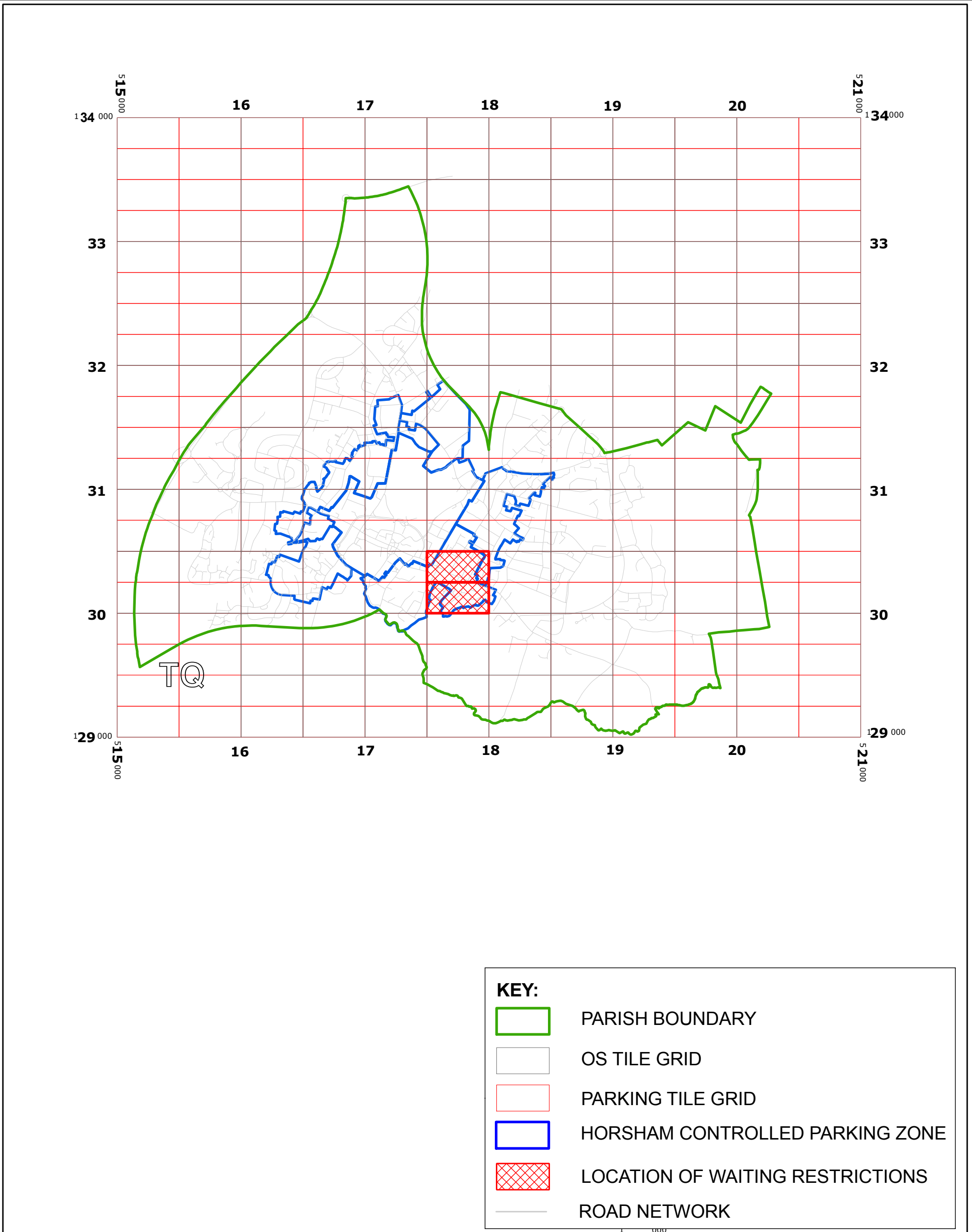

West Sussex County Council
Infrastructure
The Grange
Tower Street
Chichester
West Sussex
PO19 1RH

WEST SUSSEX COUNTY COUNCIL
(HORSHAM DISTRICT)
(PARKING PLACES AND TRAFFIC REGULATION)
(CONSOLIDATION No.2) ORDER 2006)
(QUEENSWAY AMENDMENT) ORDER 2011

LOCATION OF WAITING RESTRICTIONS

Reproduced from or based upon 2010 Ordnance Survey mapping
with permission of the Controller of HMSO (c) Crown Copyright reserved.
Unauthorised reproduction infringes Crown copyright and may lead
to prosecution or civil proceedings West Sussex County Council Licence No. 100023447

SCALE: 1:30,000
DATE: 15/08/2011



Key for Waiting Restrictions

All areas over which the provision of the orders apply are defined by the shaded areas as shown on the following plans plus a contiguous area not indicated on the plans of verge and/or footway between the carriageway edge and the highway boundary. The plans in this schedule are based upon grid references of the Ordnance Survey National Grid defined by the OSGB 36 triangulation.

Prohibition of waiting

101		check	No waiting at any time	111		pat 046	No waiting 9.00am-5.00pm Mon–Sat
-----	---	-------	------------------------	-----	---	---------	----------------------------------

Shared Residents Parking & Charged On-street Parking

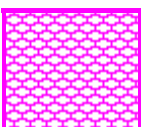
410		usgs503	Voucher, Pay and Display and Residents’ and Visitors’ permit holders only 9.00am-5.00pm Mon–Sat Tariff 11
-----	--	---------	---

Residents Parking

502



dot6

Residents' and Visitors' permit holders only
9.00am-5.00pm Mon-Sat

505



pat038

Residents' and Visitors' permit holders only
8.00am-10.00am Mon-Sat

506



pat039

Residents' and Visitors' permit holders only
10.00am-12noon Mon-Sat

Shared Residents Parking & Free Limited Waiting

601

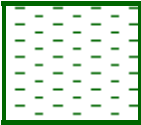

pat064

Residents' and Visitors' permit holders and Limited Waiting for 1hr No return within 1hr for non-permit holders 9.00am-5.00pm Mon–Sat

605



usgs712

Residents' and Visitors' permit holders and for non-permit holders 9.00am-5.00pm Mon–Sat Limited waiting for 2hrs No return within 2hrs

607

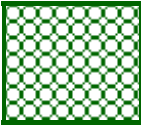

circle3

Residents' and Visitors' permit holders and Limited Waiting for 30mins No return within 1hr for non-permit holders 9.00am-5.00pm Mon-Sat



Boundary of Controlled Parking Zone

5421

WEST SUSSEX COUNTY COUNCIL
((HORSHAM DISTRICT) (PARKING PLACES AND TRAFFIC REGULATION)
(CONSOLIDATION NO. 2) ORDER 2006)
(QUEENSWAY AMENDMENT) ORDER 2011

West Sussex County Council in exercise of their powers under Sections 1 (1) 2 (1) and (2), 4 (2), 45, 46, 49 and 53 and Part IV of Schedule 9 of the Road Traffic Regulation Act 1984 "the Act" as amended and of all other enabling powers and after consultation with the chief officer of police in accordance with Part III of Schedule 9 to the Act hereby make the following Order:-

1. This Order shall come into operation on the fifteenth day of August 2011 and may be cited as "West Sussex County Council ((Horsham District) (Parking Places and Traffic Regulation) (Consolidation No. 2) Order 2006) (Queensway Amendment) Order 2011."
2. The "West Sussex County Council (Horsham District) (Parking Places and Traffic Regulation) (Consolidation No.2) Order 2006" is hereby amended by the deletion from it of the plans specified in the First Schedule to this Order and the substitution of the plans attached in the Second Schedule to this Order.

FIRST SCHEDULE
Plan numbers to be revoked

TQ1730SEN (Issue No. 4)
TQ1730SES (Issue No. 5)

SECOND SCHEDULE
Plans to be substituted
(as attached)

TQ1730SEN (Issue No. 5)
TQ1730SES (Issue No. 6)

The COMMON SEAL of WEST SUSSEX
COUNTY COUNCIL was hereto affixed

the 15TH day of AUGUST 2011
in the presence of

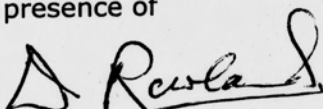

Authorised Signatory

)
)
)
)
) (L.S.)
)
)
)
)

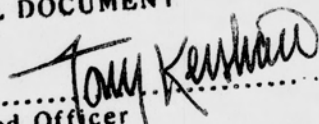

04/08 DELEGATED AUTHORITY

I HEREBY CERTIFY THIS TO
BE A TRUE COPY OF THE
ORIGINAL DOCUMENT

Authorised Officer
WEST SUSSEX COUNTY COUNCIL

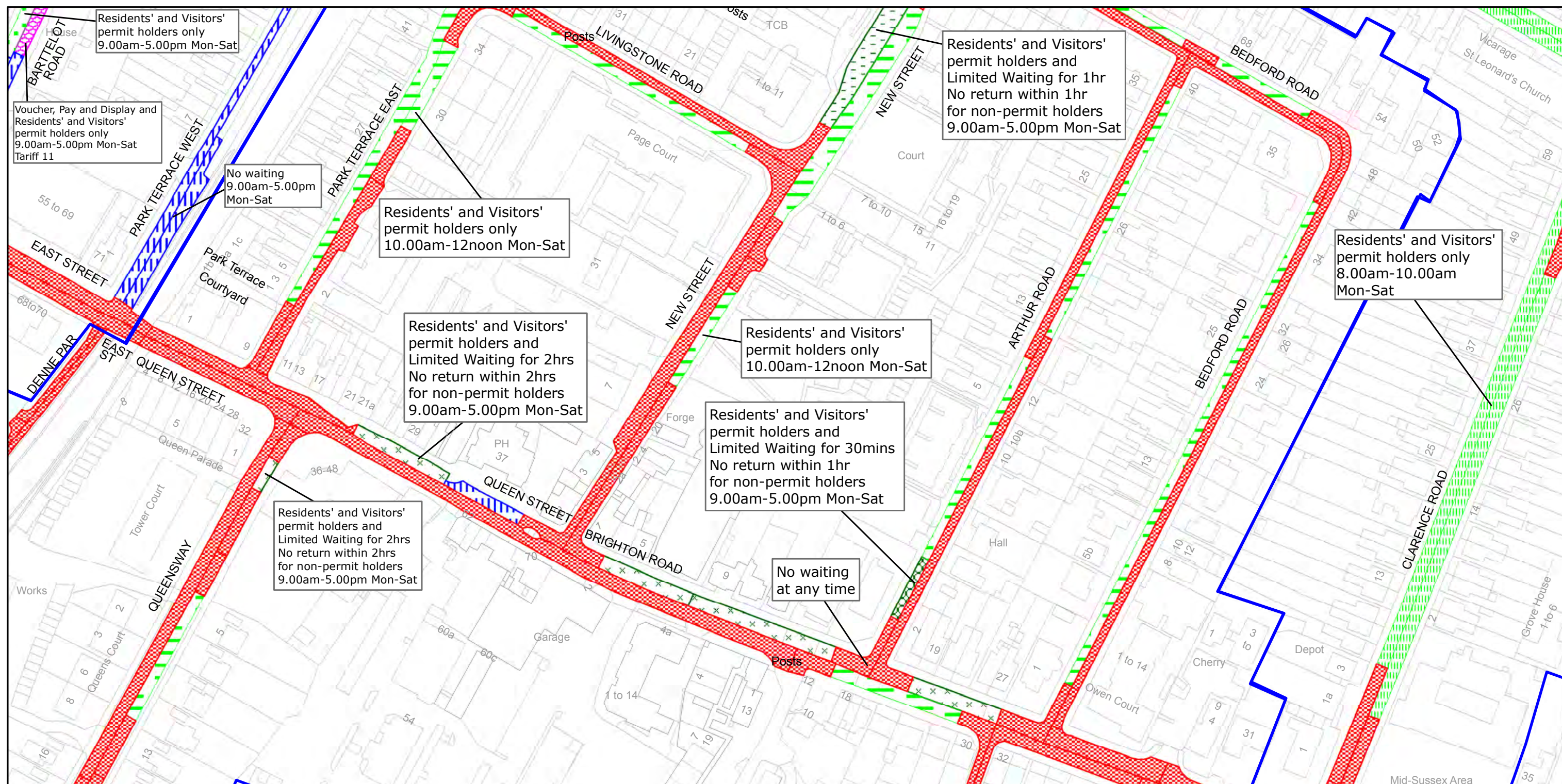

West Sussex County Council
Infrastructure
The Grange
Tower Street
Chichester
West Sussex
PO19 1RH

HORSHAM DISTRICT: HORSHAM

WAITING RESTRICTIONS

Reproduced from or based upon 2010 Ordnance Survey mapping with permission of the Controller of HMSO (c) Crown Copyright reserved.
Unauthorised reproduction infringes Crown copyright and may lead to prosecution or civil proceedings West Sussex County Council Licence No. 100023447

TILE REF NO: TQ1730SEN

SHEET ISSUE NO 5

SHEET ACTIVE FROM - 15/08/2011



SCALE:
1:1250
at A3 size

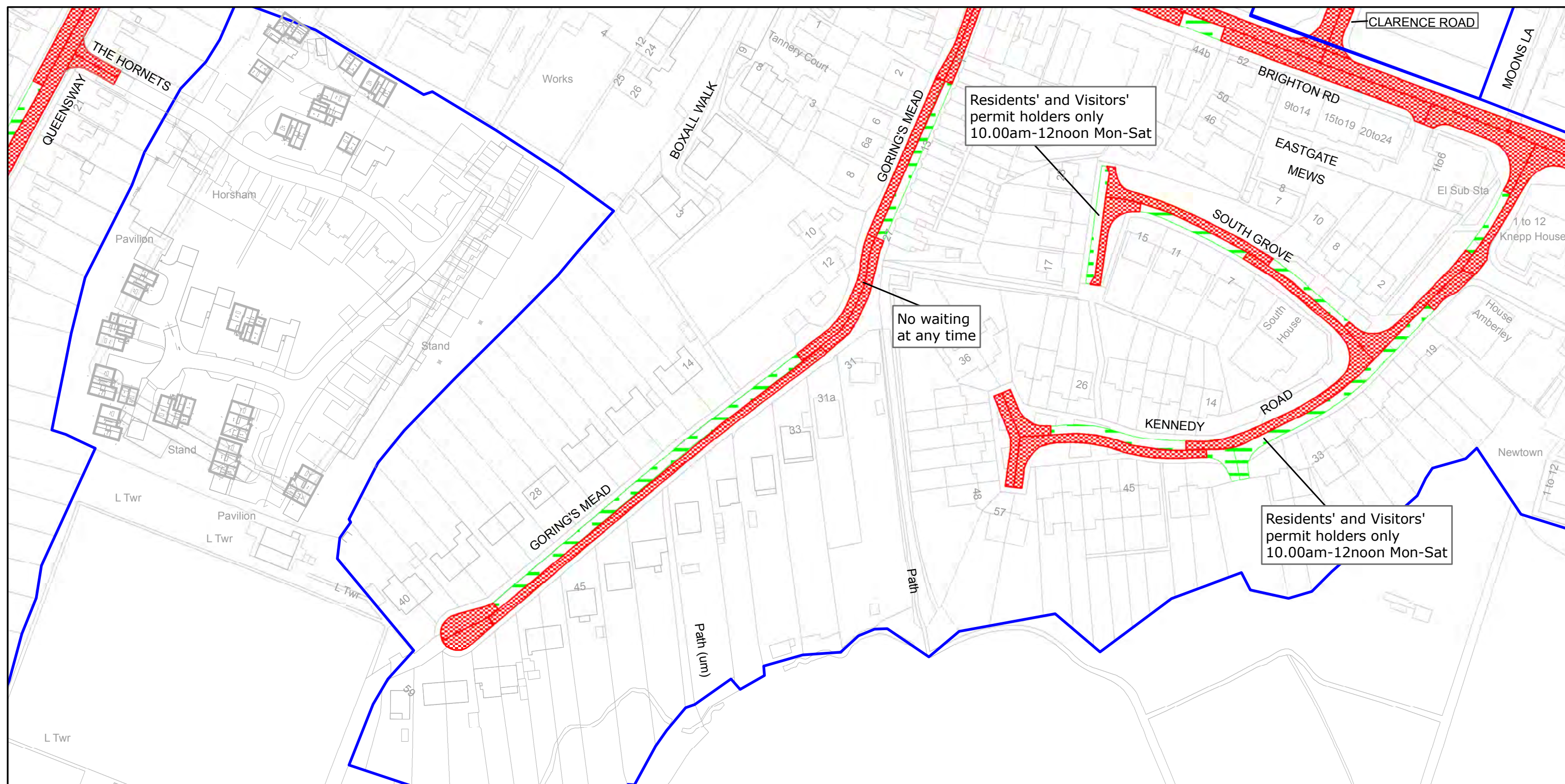

West Sussex County Council
Infrastructure
The Grange
Tower Street
Chichester
West Sussex
PO19 1RH

HORSHAM DISTRICT: HORSHAM WAITING RESTRICTIONS

Reproduced from or based upon 2010 Ordnance Survey mapping with permission of the Controller of HMSO (c) Crown Copyright reserved.
Unauthorised reproduction infringes Crown copyright and may lead to prosecution or civil proceedings West Sussex County Council Licence No. 100023447

TILE REF NO:
TQ1730SES

SHEET ISSUE NO 6

SHEET ACTIVE FROM - 15/08/2011



SCALE:
1:1250
at A3 size